Illustration 15.10 - The Plus: a climate-smart factory

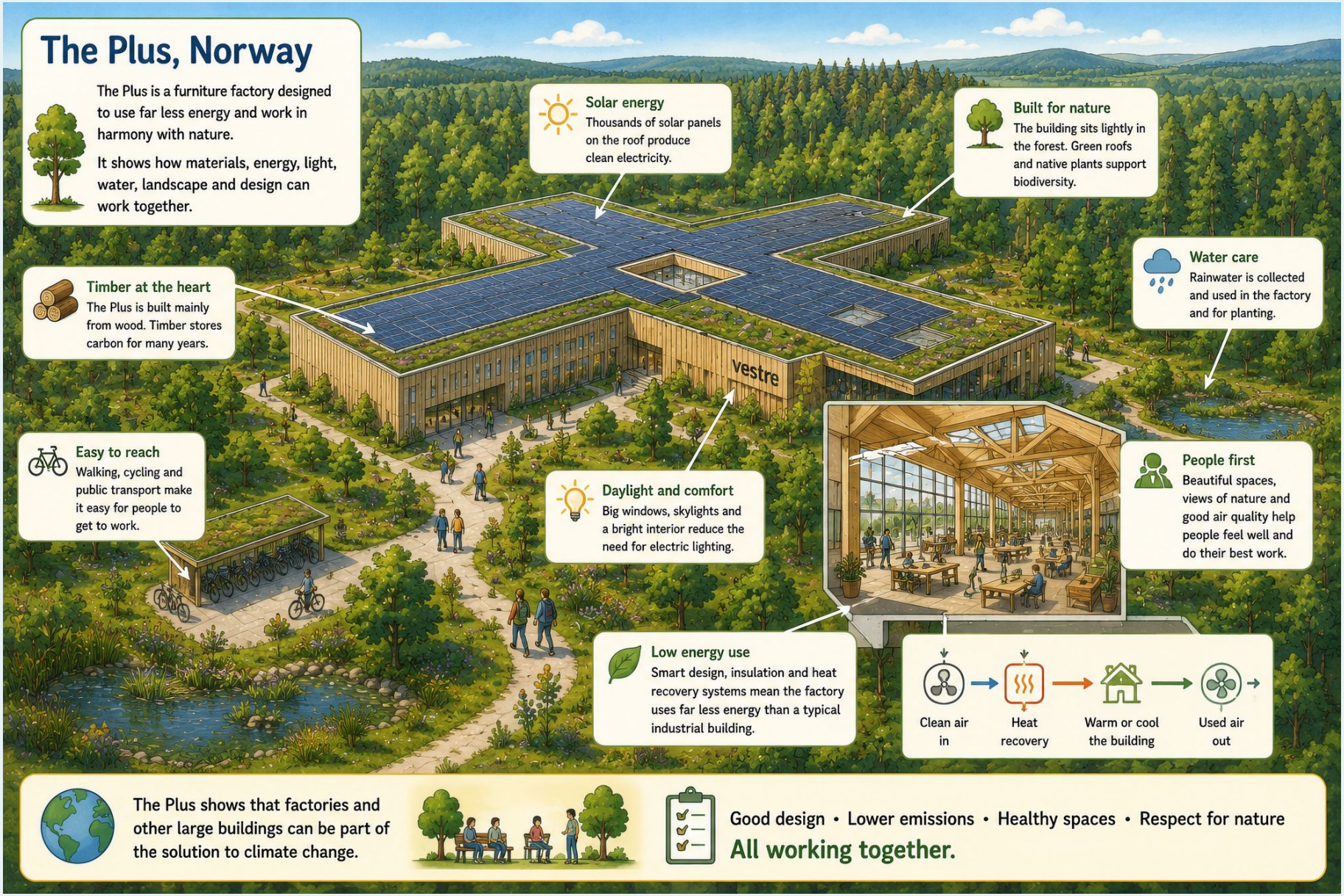

Free to download and print for non-commercial classroom use.
Illustrations created using OpenAI tools under Graham Davies's creative direction and specifications.